

NWSC Impact B00

Northwest Soccer Club
 Beaverton, OR
 B00 total strength=1381
 attack=7.68 defense=7.33
 spr league = Win OYS B00 Div 1 White

alt names used:
 NSC U17B IMPACT (OR)
 NSC U17B IMPACT (OR)
 NSC 00B Impact

Venues played:
 2016 Clash At the Border Div 2 Gold/Silver U17
 2016 Nike Crossfire Challenge Silver Group U1
 2016 Oswego Nike Cup U17 U17
 2016 Win OYS B00 Division 1 White

NWSC Impact B00
 Dots are actual minus expected GF (blue circles) and GA (red triangles).
 Blue line is smoothed change in attack strength. Red is smoothed change in defense strength.

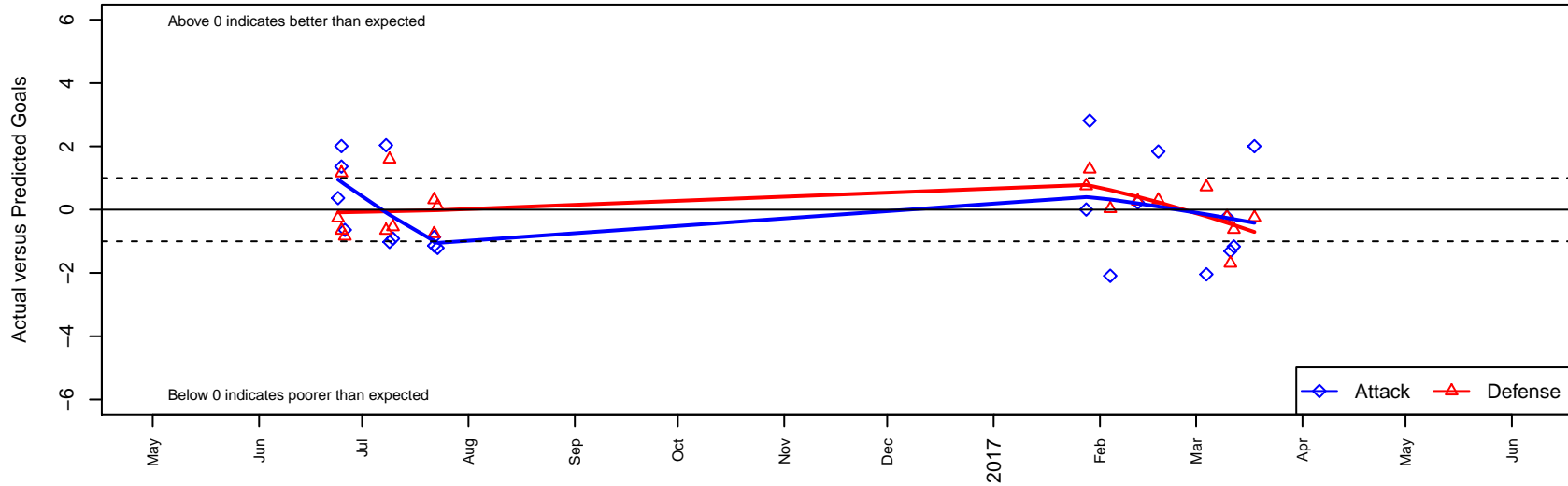

**attack and defense variance (black dot)
relative to other teams
and top 10 in region**

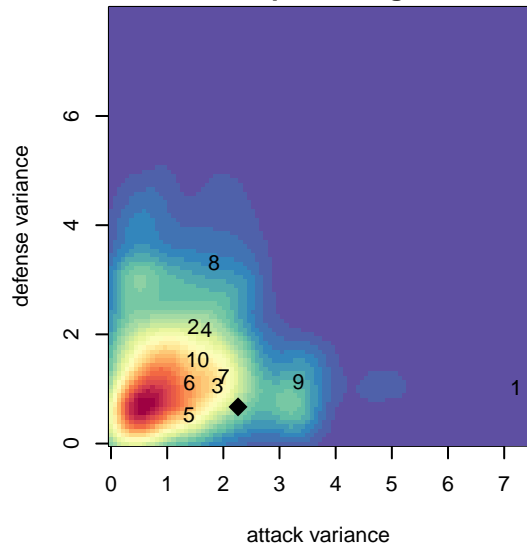

**attack and defense rating
relative to others at age
and all opponents in last 13 months**

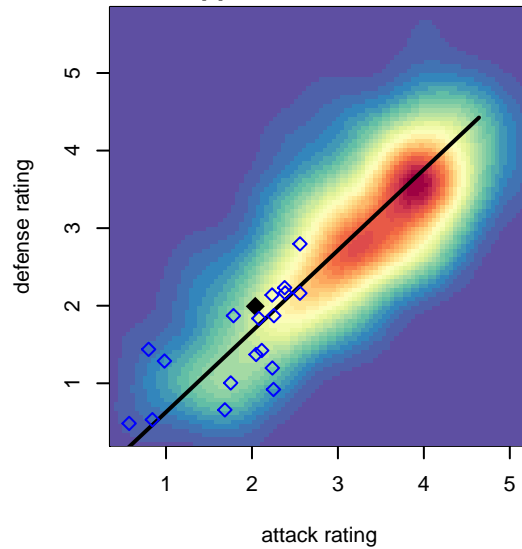

**attack and defense rating
relative to others at age
and all opponents in last 13 months**

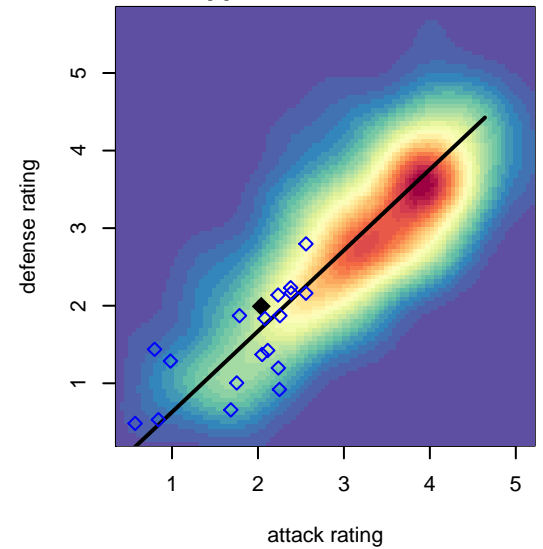

Performance relative to 13 month average

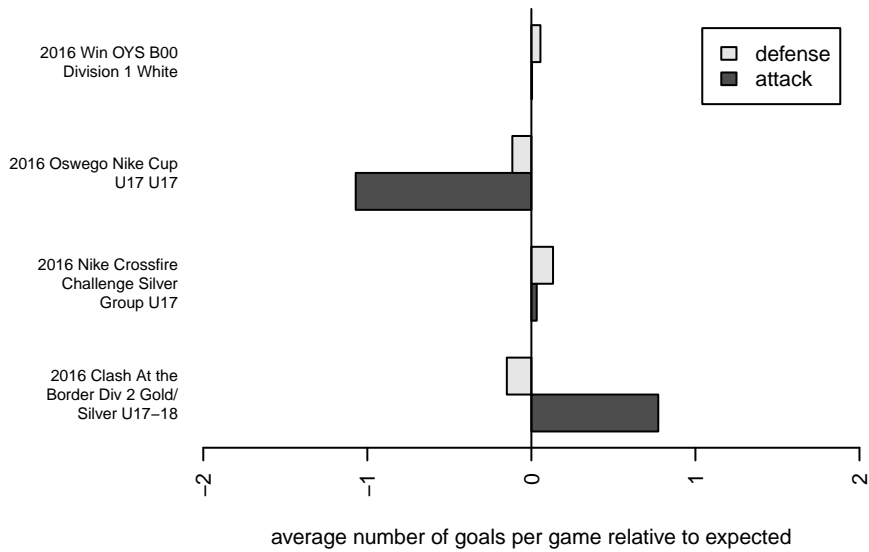

Performance relative to 13 month average

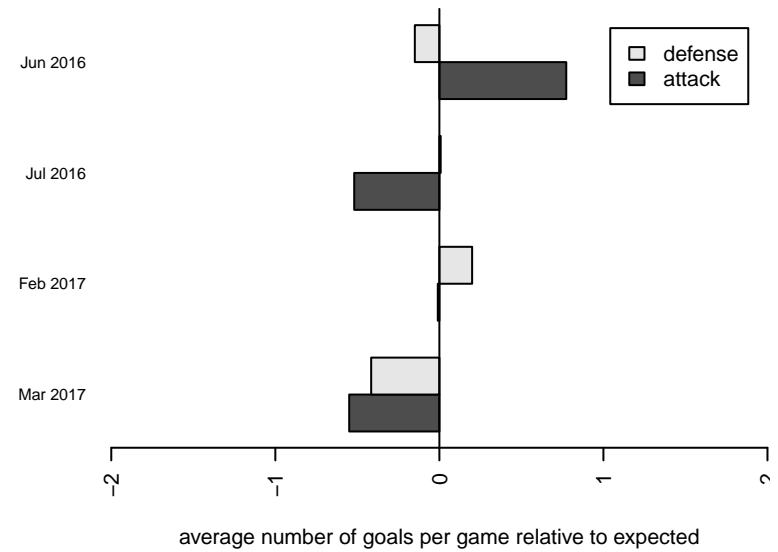

Distribution of opponents
 Red = Lose zone, Blue = Win zone, Green = Even
 Black line separates win/lose zones

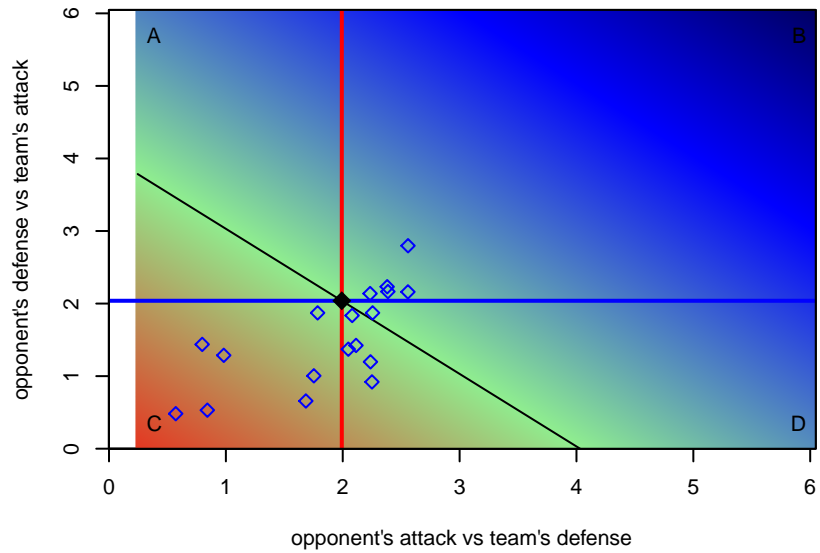

lot. A=Neither has attack advantage, B=Opponent has both attack and defense advantage, C=Opponent has both attack and defense disadvantage, D=Both have

| date | home | | away | | venue | pred.home | pred.away |
|-------------|--------------------------------|---|--------------------------------|---|--|------------------|------------------|
| 2017-03-18 | NWSC Impact B00 | 5 | PCU White B00 | 1 | 2016 Win OYS B00 Division 1 White | 3.00 | 0.75 |
| 2017-03-12 | FC West -Unk B00 | 1 | NWSC Impact B00 | 1 | 2016 Win OYS B00 Division 1 White | 0.37 | 2.16 |
| 2017-03-11 | Crossfire Oregon Green III B00 | 3 | NWSC Impact B00 | 1 | 2016 Win OYS B00 Division 1 White | 1.30 | 2.31 |
| 2017-03-10 | 4-H Real Madrid B00 | 1 | NWSC Impact B00 | 1 | 2016 Win OYS B00 Division 1 White | 0.77 | 1.23 |
| 2017-03-04 | NWSC Impact B00 | 2 | RVSC Timbers White B00 | 0 | 2016 Win OYS B00 Division 1 White | 4.04 | 0.72 |
| 2017-02-18 | Westside Timbers Mundial B00 | 0 | NWSC Impact B00 | 6 | 2016 Win OYS B00 Division 1 White | 0.30 | 4.16 |
| 2017-02-12 | CSC Storm White B00 | 0 | NWSC Impact B00 | 5 | 2016 Win OYS B00 Division 1 White | 0.27 | 4.77 |
| 2017-02-04 | Crossfire Oregon Black B00 | 1 | NWSC Impact B00 | 0 | 2016 Win OYS B00 Division 1 White | 1.03 | 2.09 |
| 2017-01-29 | Pelada FA Athletic B00 | 0 | NWSC Impact B00 | 6 | 2016 Win OYS B00 Division 1 White | 1.28 | 3.19 |
| 2017-01-28 | PCU White B00 | 0 | NWSC Impact B00 | 3 | 2016 Win OYS B00 Division 1 White | 0.75 | 3.00 |
| 2016-07-23 | NWSC Impact B00 | 0 | PacNW White B00 | 1 | 2016 Oswego Nike Cup U17 U17 | 1.21 | 1.10 |
| 2016-07-22 | PCU -Unk B00 | 0 | NWSC Impact B00 | 1 | 2016 Oswego Nike Cup U17 U17 | 0.31 | 1.87 |
| 2016-07-22 | NWSC Impact B00 | 0 | Capital FC Timbers Red B00 | 2 | 2016 Oswego Nike Cup U17 U17 | 1.14 | 1.24 |
| 2016-07-10 | NWSC Impact B00 | 0 | Crossfire Premier C B00 | 2 | 2016 Nike Crossfire Challenge Silver Gro | 0.92 | 1.46 |
| 2016-07-09 | NWSC Impact B00 | 0 | ISC Gunners A B00 | 0 | 2016 Nike Crossfire Challenge Silver Gro | 1.02 | 1.59 |
| 2016-07-08 | Slammers Orange B00 | 2 | NWSC Impact B00 | 3 | 2016 Nike Crossfire Challenge Silver Gro | 1.35 | 0.97 |
| 2016-06-26 | NWSC Impact B00 | 1 | Washington Timbers Green 1 B99 | 2 | 2016 Clash At the Border Div 2 Gold/Silv | 1.64 | 1.16 |
| 2016-06-25 | NWSC Impact B00 | 3 | Washington Timbers Green 1 B99 | 0 | 2016 Clash At the Border Div 2 Gold/Silv | 1.64 | 1.16 |
| 2016-06-25 | NK United B99 | 2 | NWSC Impact B00 | 3 | 2016 Clash At the Border Div 2 Gold/Silv | 1.35 | 0.99 |
| 2016-06-24 | FC Portland White B00 | 2 | NWSC Impact B00 | 1 | 2016 Clash At the Border Div 2 Gold/Silv | 1.73 | 0.63 |